Amazing Grace
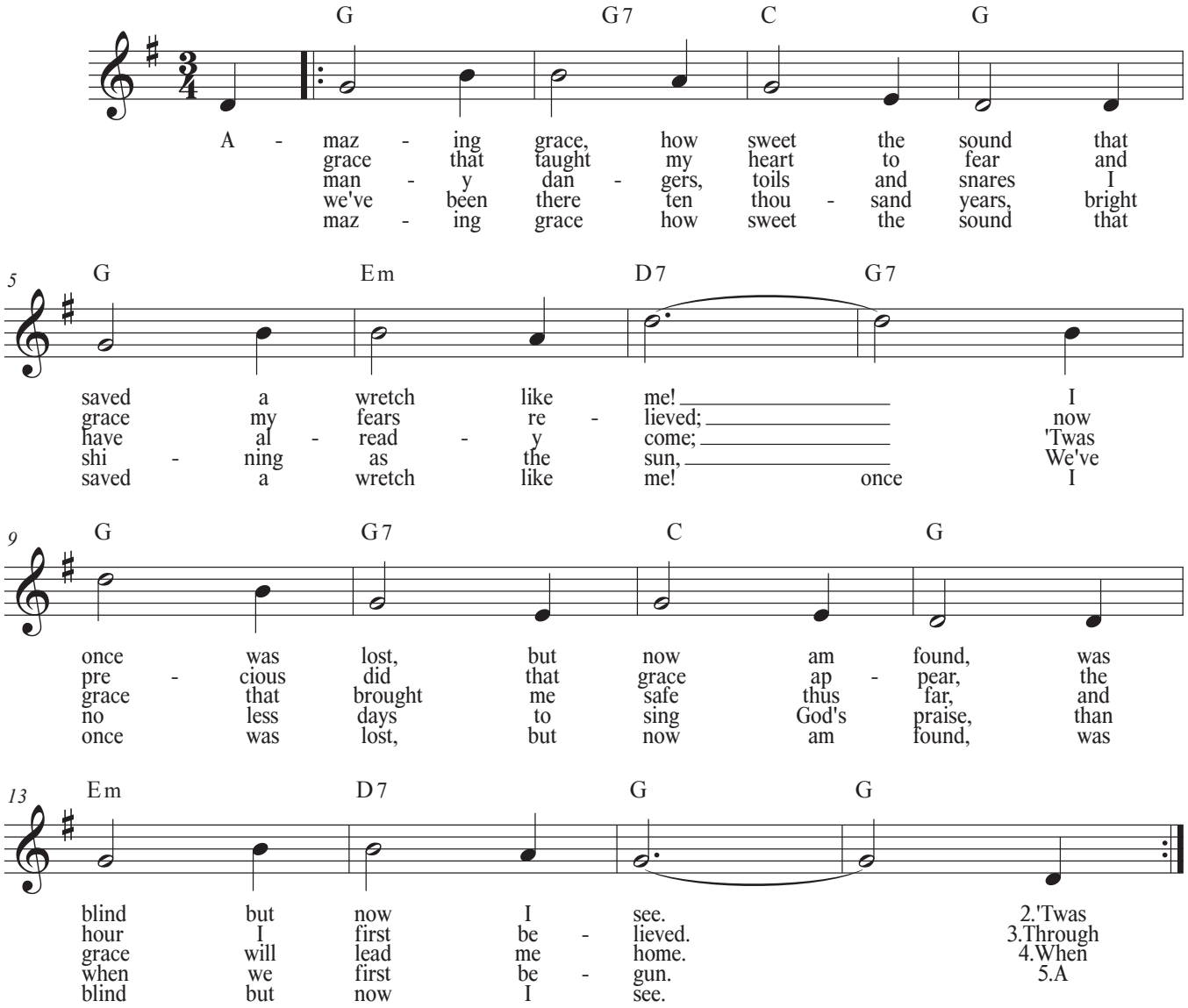
Melody: Traditional
Lyrics: John Newton